

A/16456/352/94  
 Planning Permit No. O.H.T. ROOM  
**APPROVED**  
 SUBJECT TO THE CONDITIONS IN THIS OFFICE LETTER  
 No. A2/8670/94  
 FOR MEMBER SECRETARY  
 MADRAS METROPOLITAN  
 DEVELOPMENT AUTHORITY  
 MADRAS-40-000-000

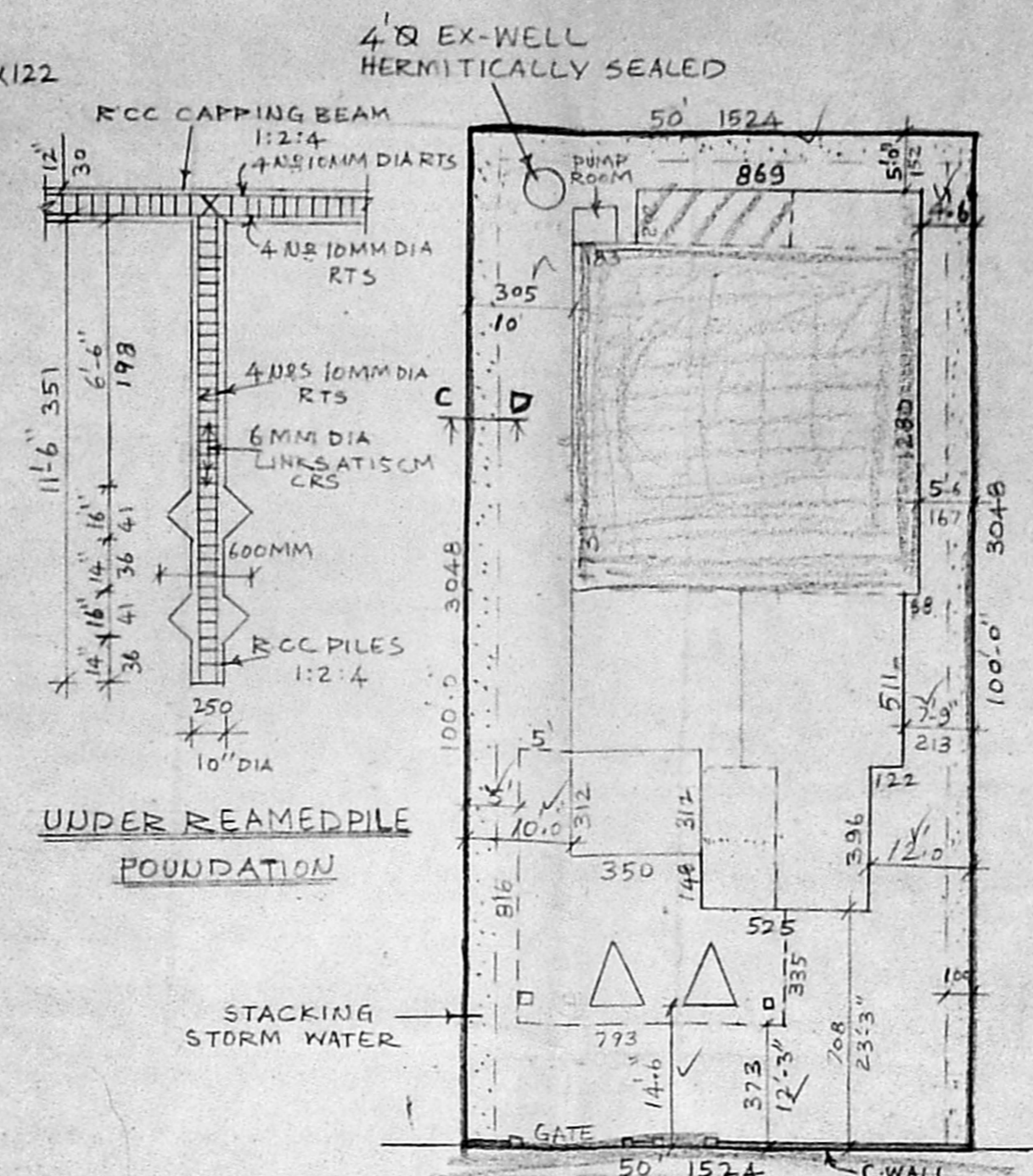
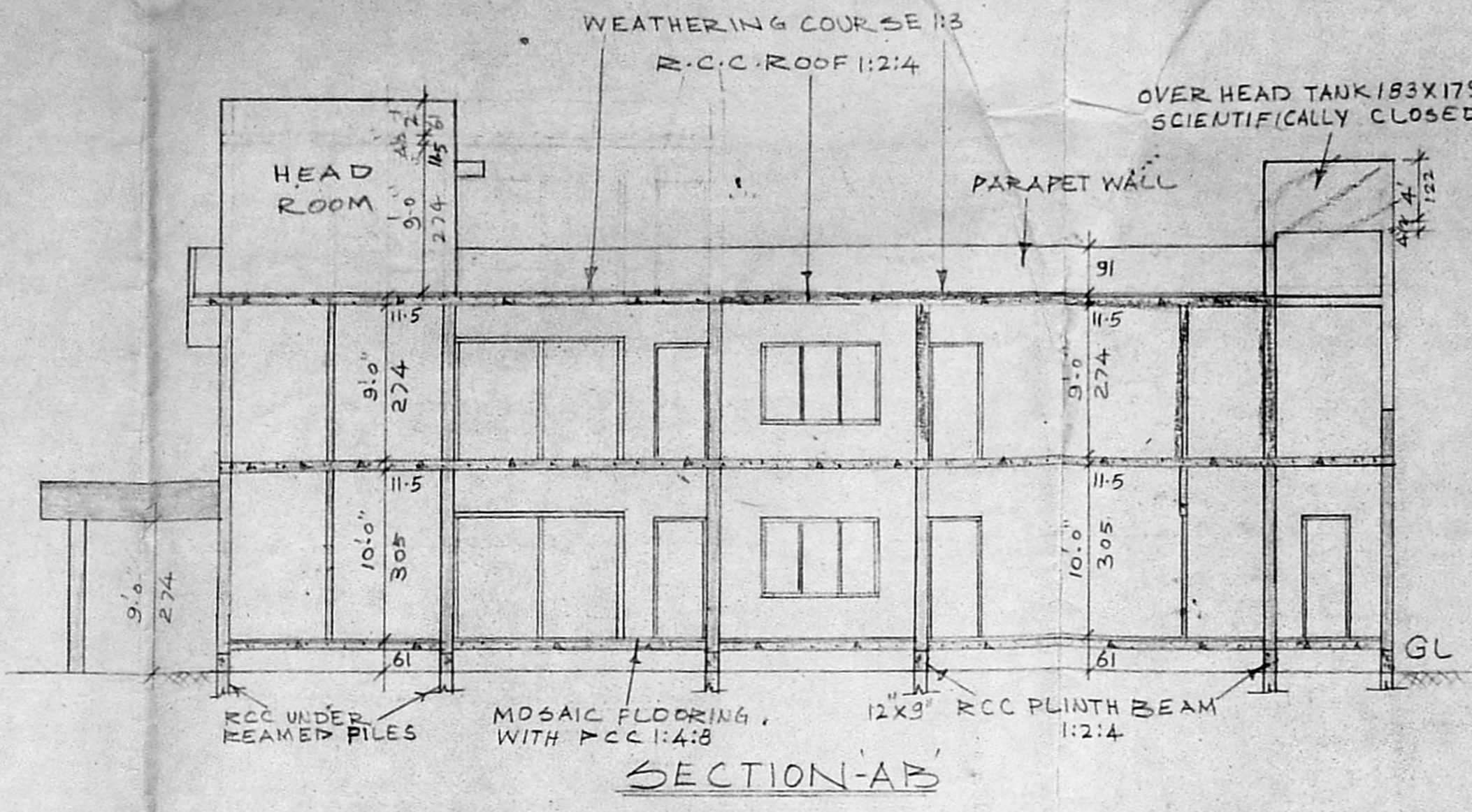

PLAN SHOWING THE REGULARISATION OF GROUND FLOOR PART AND PROPOSED ADDITIONAL CONSTRUCTION IN FIRST FLOOR PART IN PLOT NO. 928, BLOCK 'H', ANNANAGAR WEST, MADRAS-40, COR. DN-64

SCALE: 1"=8'-0" (1CM=1M)  
 PLOT EXTENT - 464.52 SQM (5000SFT)  
 EXG. IN GROUND FLOOR - 210.32 SQM  
 EXG. IN FIRST FLOOR - 87.57 SQM  
 PRO. IN FIRST FLOOR - 110.10 SQM  
 PROCH - 37.81 SQM

P. Srinivasan  
 4/8/94  
 A2/8670/94

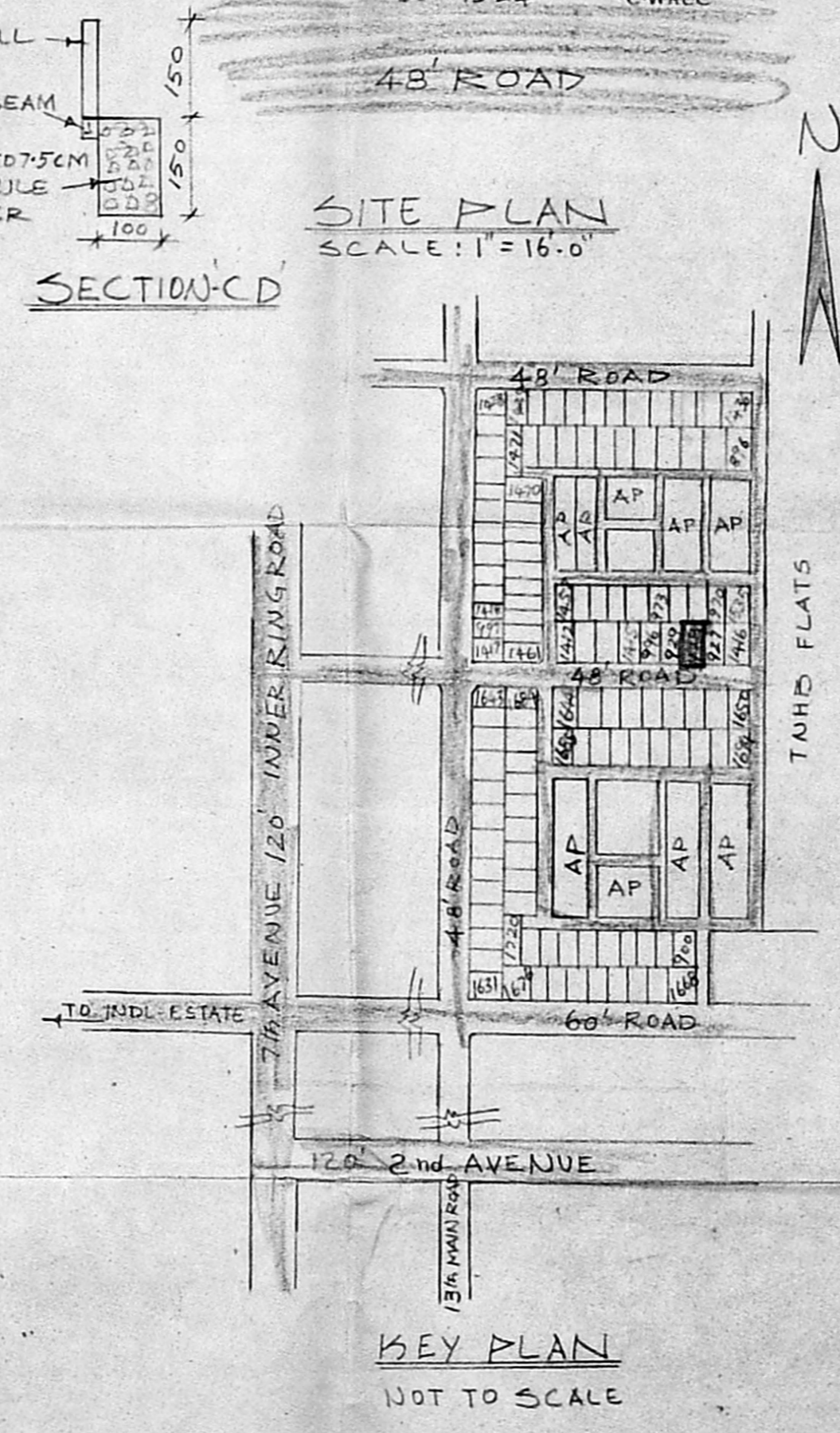
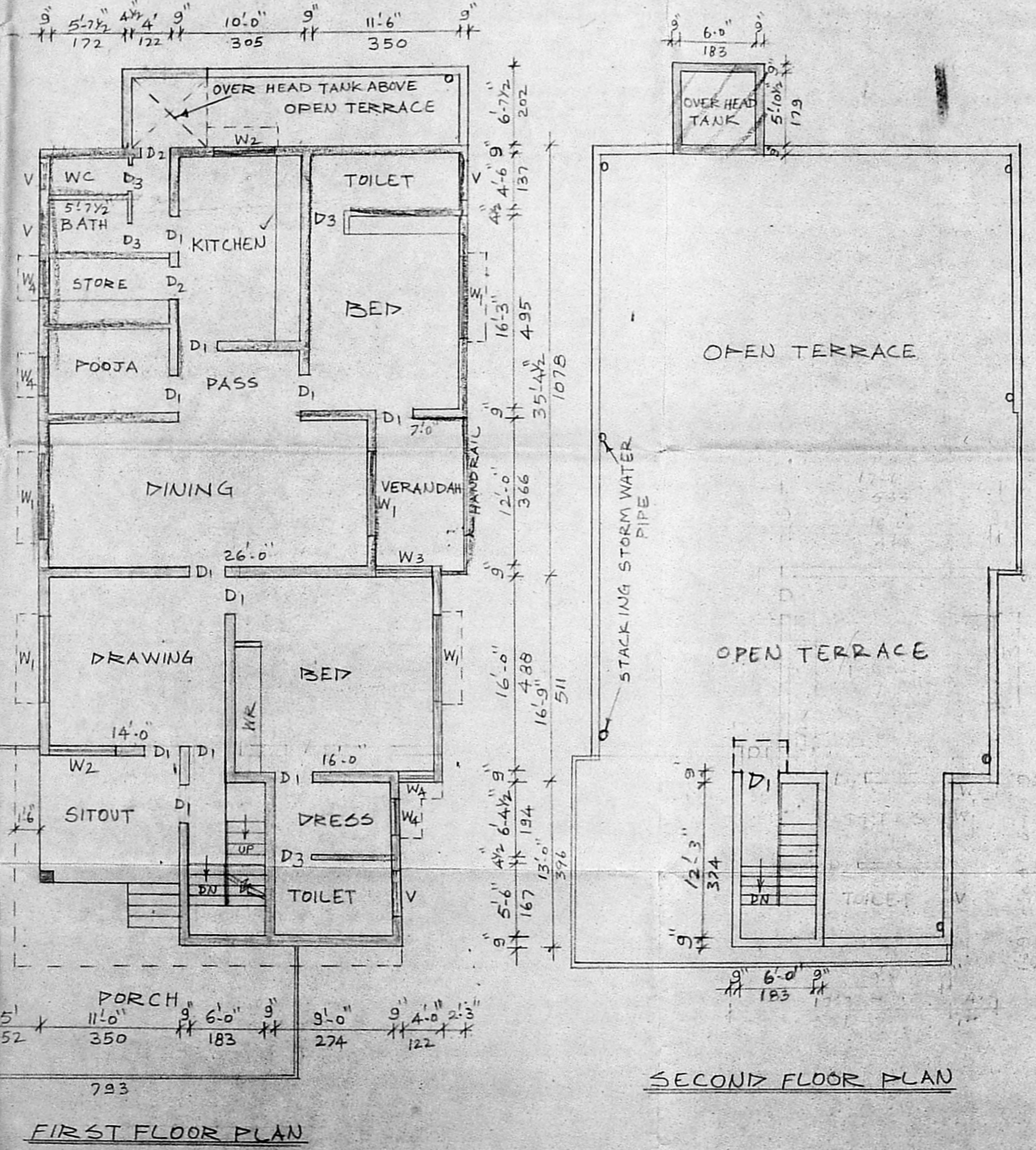
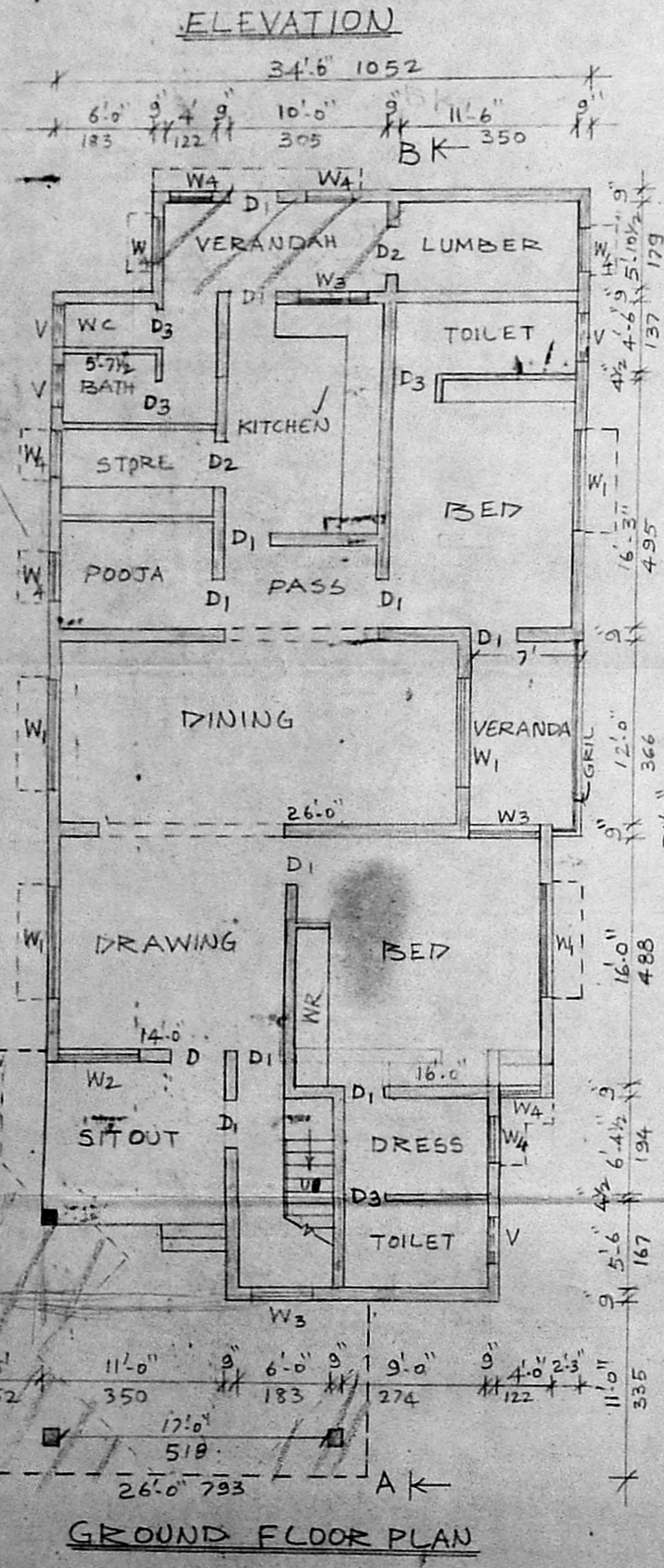

**REFERENCE**

D	DOOR FLUSH	100 X 213
D1	DOOR FLUSH	91 X 213
D2	DOOR PANELLED	91 X 213
D3	DOOR PANELLED	76 X 213
W1	WINDOW GLAZED	197 X 137
W2	- DO -	150 X 137
W3	- DO -	122 X 137
W4	- DO -	91 X 137
V	VENTILATOR	91 X 61
WR	WARD ROBE	244 X 198

PROPOSAL  
 EXISTING  
 EXISTING ROAD  
 SITE BOUNDARY

P. Leelavathi Rajaligan  
 OWNER

T. G. KRISHNAMURTHY RAO  
 CIVIL ENGINEER  
 CLASS I LICENSED SURVEYOR NO. 370  
 COR. BRATION, OF MADRAS  
 C-10, SANTH AVENUE  
 11/12, LAKE VIEW ROAD, MADRAS-600033  
 LICENSED SURVEYOR